

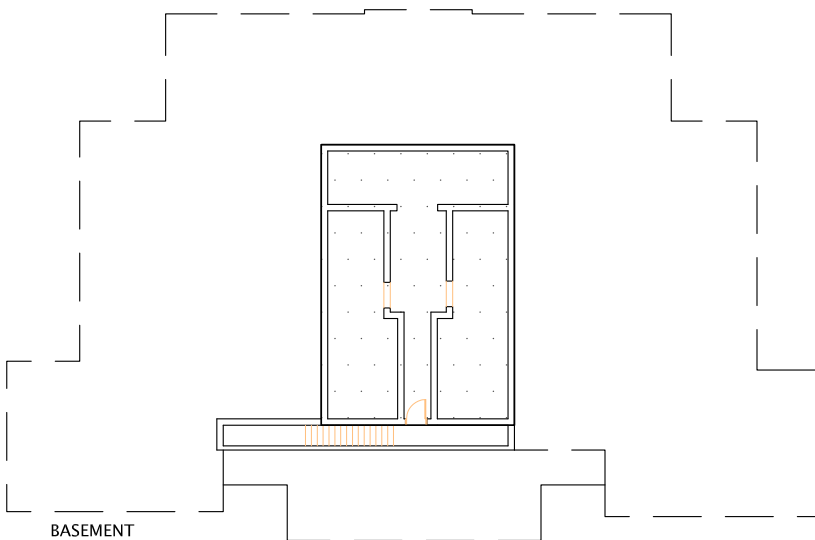

LINWORTH ALTERNATIVE CAMPUS

SITE PLAN - NTS

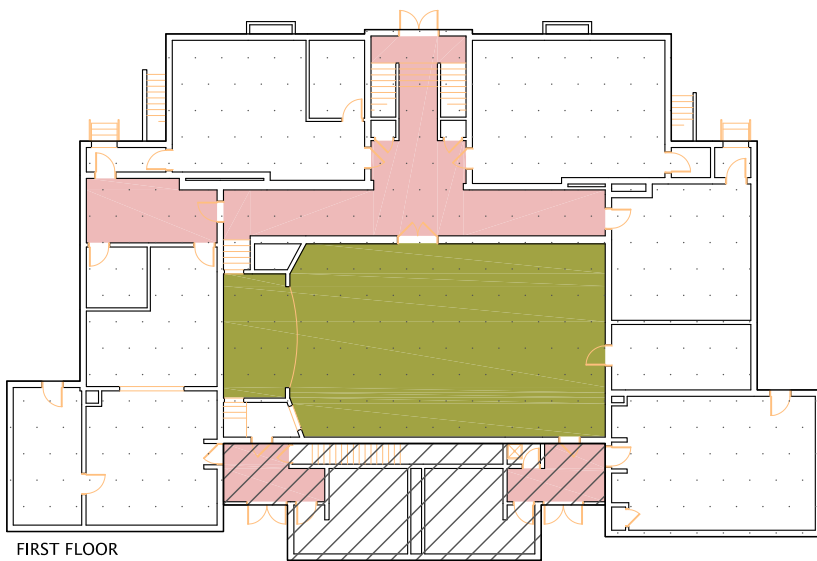
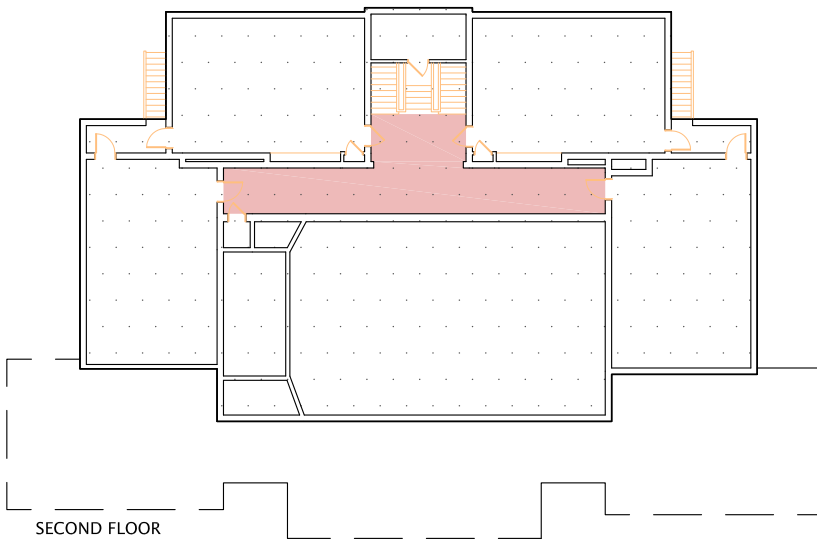

- CORRIDORS
- MULTI PURPOSE ROOM

 ORIGINAL CONSTRUCTION
1918 AREA: 12,781 SF

 REST ROOM ADDITION
1994 AREA: 917 SF

GRADE CONFIGURATION:	9 - 12
CURRENT ENROLLMENT:	177
CONSTRUCTION DATES:	1918, 1994
ACREAGE:	4.46 SF
EXISTING BUILDING AREA:	13,698 SF
SQUARE FOOTAGE PER STUDENT:	77.39

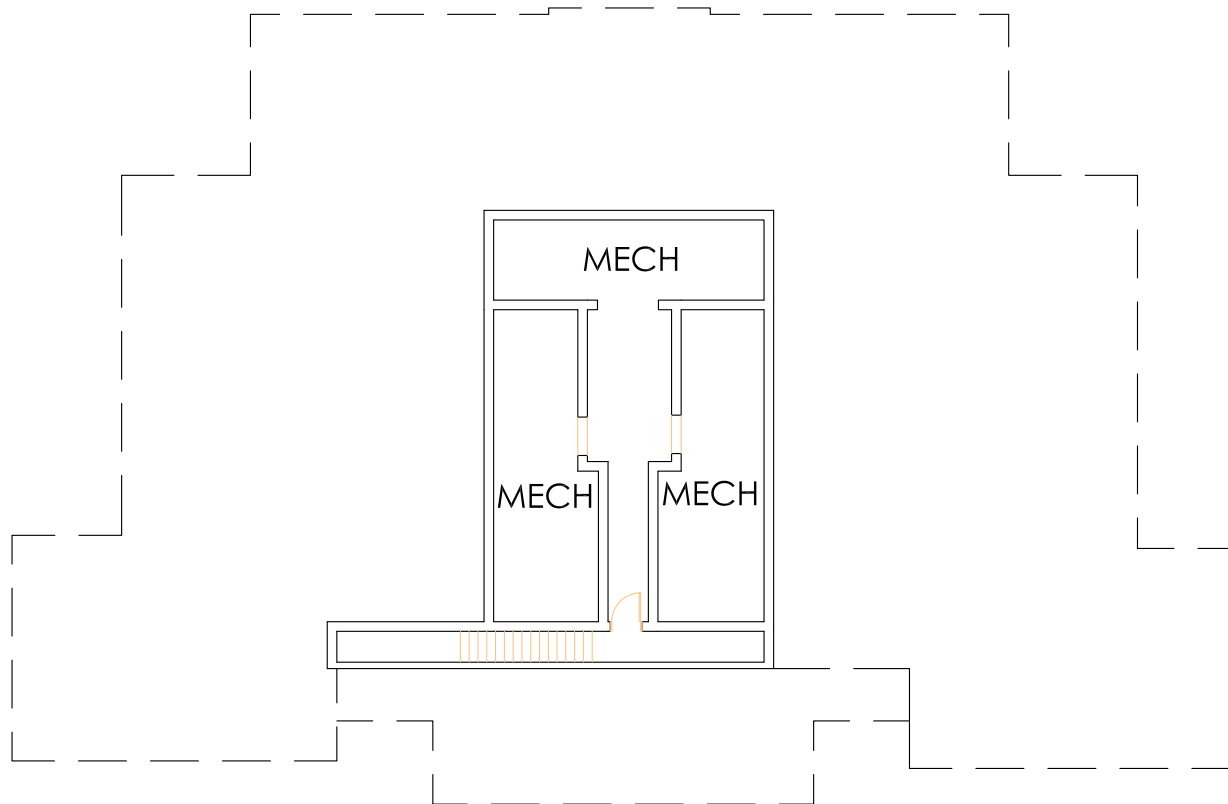

 CORRIDORS

 MULTI PURPOSE ROOM

 ORIGINAL CONSTRUCTION
1918 AREA: 12,824 SF

 REST ROOM ADDITION
1994 AREA: 917 SF

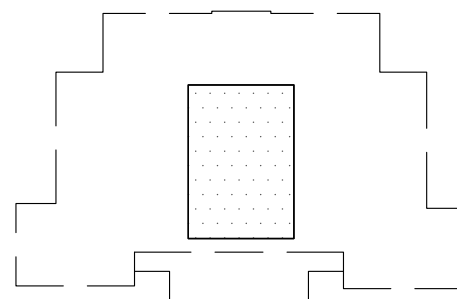

LINWORTH ALTERNATIVE CAMPUS

BASEMENT PLAN



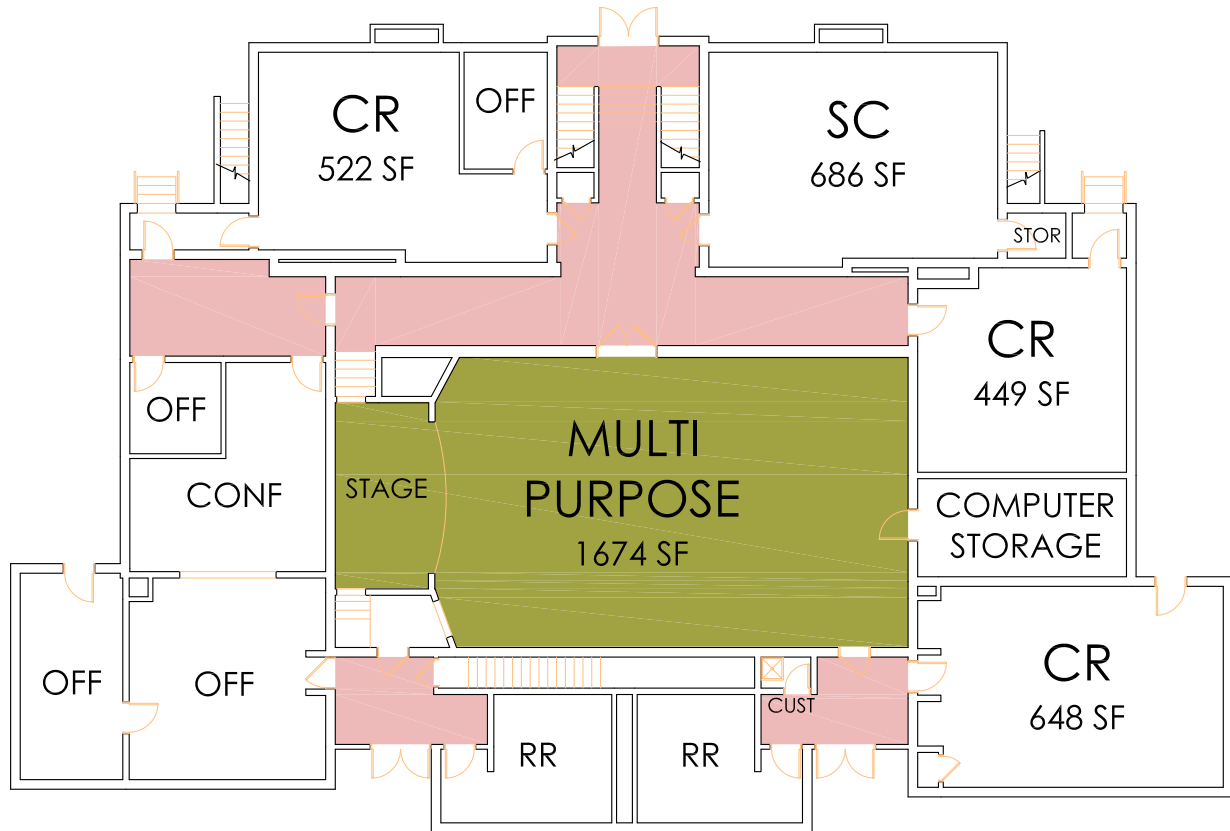

● CORRIDORS

● MULTI PURPOSE ROOM

□ ORIGINAL CONSTRUCTION
1918 AREA: 12,824 SF

▨ REST ROOM ADDITION
1994 AREA: 917 SF

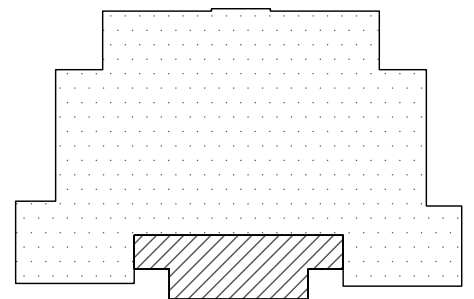

LINWORTH ALTERNATIVE CAMPUS

FIRST FLOOR PLAN

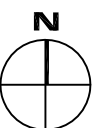

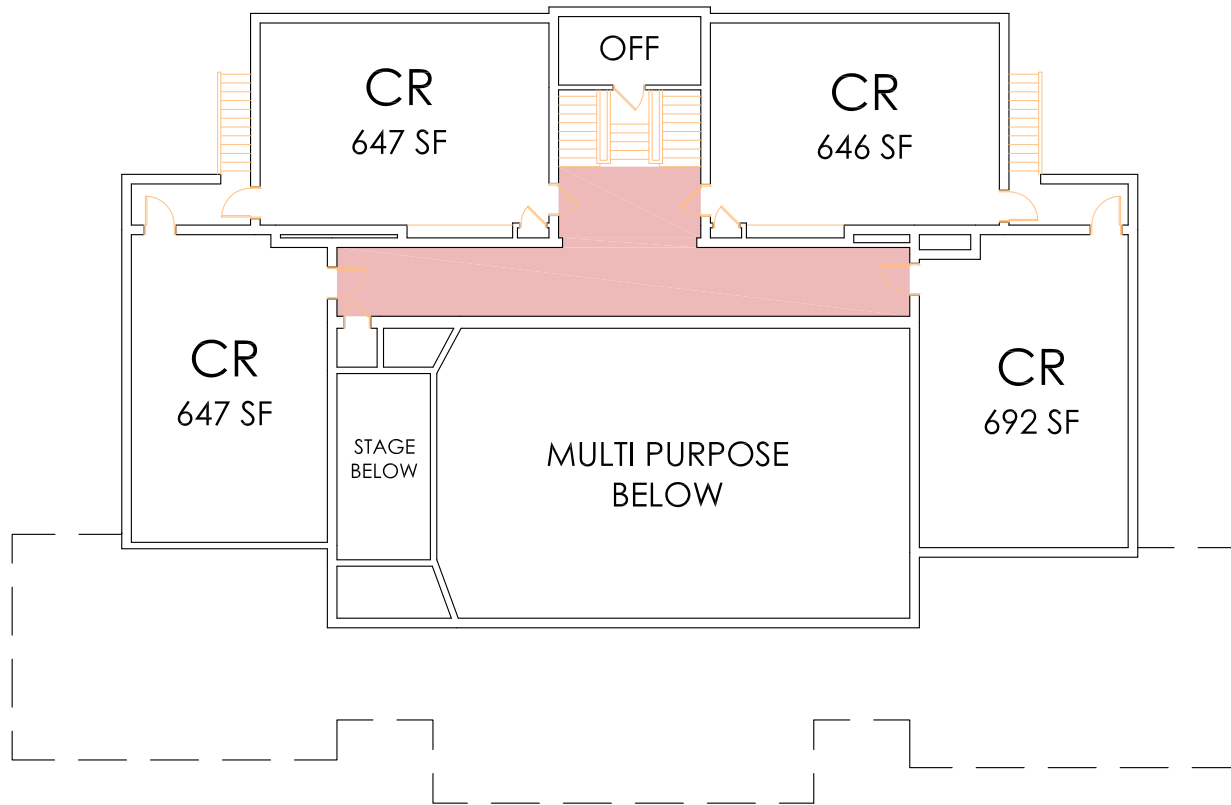

 CORRIDORS

 MULTI PURPOSE ROOM

 ORIGINAL CONSTRUCTION
1918 AREA: 12,824 SF

 REST ROOM ADDITION
1994 AREA: 917 SF

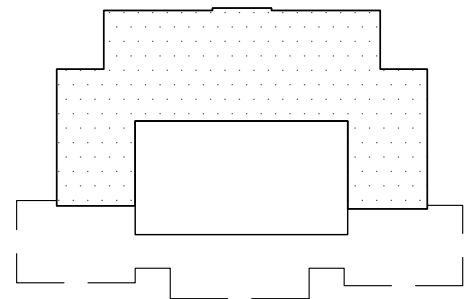

LINWORTH ALTERNATIVE CAMPUS

SECOND FLOOR PLAN

0 10' 20' 30'